

SHANNON WAY

PARK

REMAINDER 4  
PLAN 38319



46  
PLAN 32117

19

18

14  
PLAN 31401

13

12

16  
0.301 ha.

ROAD

4  
PLAN 43020

SUNDANCE COURT

SUNDANCE DRIVE

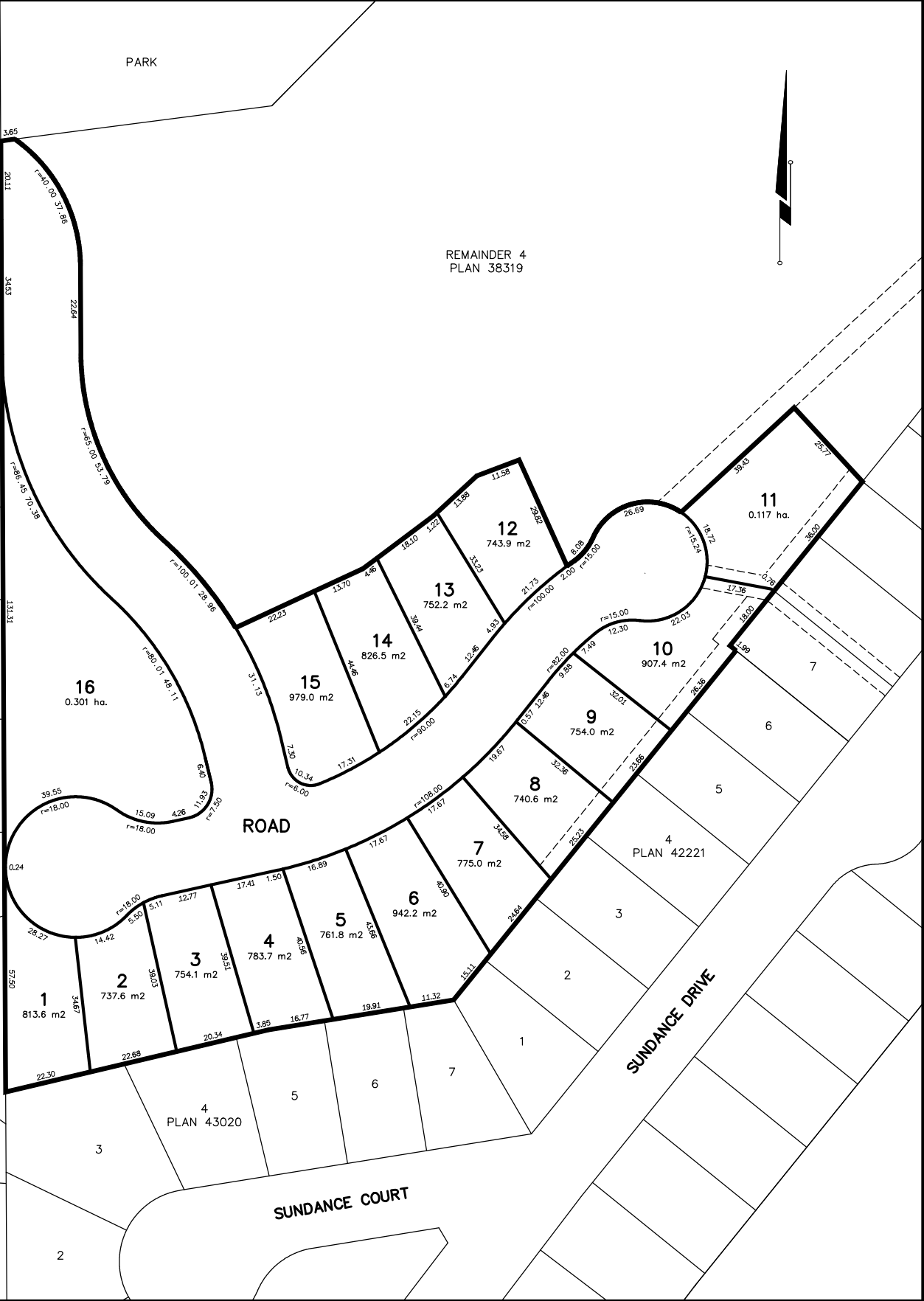

**PROPOSED SUBDIVISION**

**OF PART OF LOT 4, PLAN 38319, D.L. 2044, O.D.Y.D., EXCEPT PLANS  
41418, 42221, 43565, KAP49046, KAP63937, KAP69440, KAP73933 AND KAP78710**

RUNNALLS DENBY

*british columbia land surveyors*

#2 - 1470 Water Street  
Kelowna, B.C. V1Y 1J5

Phone (250) 763-7322  
Fax (250) 763-4413  
email denby@telus.net

SCALE: 1:1000 (@ 11" by 17")

DATE: NOVEMBER 9, 2005.

DWG: 11860PRE.DWG

CLIENT:

SHANNON HEIGHTS DEVELOPMENT

FILE: 11860